

Will be open from 20th inst.

BOSUI-RO HOTEL

(Villa Belvidere)

Just opposite Omori Station

Telephone No. 158 OMORI

Situated on high ground, commanding a magnificent view, rich in beautiful scenery throughout the year.

Moderate charges and best accommodations.

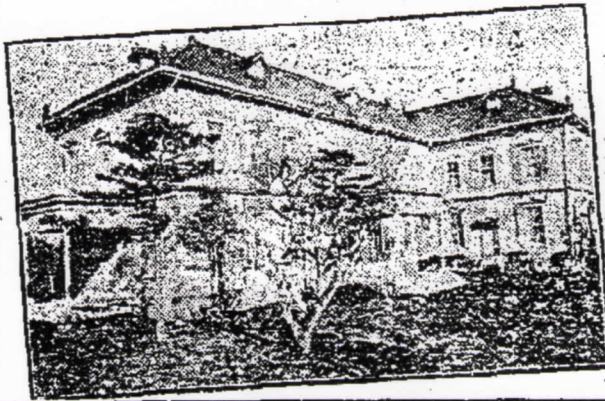

THE JAPAN TIMES, TUESDAY, APRIL 15, 1913.

Finance and Commerce

THE STOCK MARKET

MONDAY, APR. 14.

The stock market was affected by unfavorable reports on the California question and had no break trade. There was a general decline in all stocks but most quotations fell off by a few points:

Stock	Price
Kobe Steel	100 1/2
Fuyo Bank	100 1/2
Yokohama Specie Bank	100 1/2
Daikoku Bank	100 1/2
Yokohama Specie Bank	100 1/2
Daikoku Bank	100 1/2
Yokohama Specie Bank	100 1/2
Daikoku Bank	100 1/2
Yokohama Specie Bank	100 1/2
Daikoku Bank	100 1/2

Money Rate in London

TELEGRAPHIC REPORT RECEIVED APR. 14.

Money Rate	Price
3 months' sight	21 1/2
6 months' sight	21 1/2
12 months' sight	21 1/2
Call money (per cent)	2 1/2

BANK OF JAPAN ACCOUNTS

SATURDAY, APR. 12.

Bank of Japan	Amount
Reserve	205,000,000
Capital	1,000,000,000
Surplus	10,000,000,000
Profit	75,000,000,000

ORIENTAL PALACE HOTEL

YOKOHAMA

Guests	Room
Adams, Mr. S. L.	101
Adams, Mrs. S. L.	101
Adams, Mr. S. L.	101
Adams, Mrs. S. L.	101
Adams, Mr. S. L.	101

TSUKIJI SEIYOKEN HOTEL

TOKYO

Guests	Room
Adams, Mr. S. L.	101
Adams, Mrs. S. L.	101
Adams, Mr. S. L.	101
Adams, Mrs. S. L.	101
Adams, Mr. S. L.	101

THE IMPERIAL HOTEL

TOKYO

Guests	Room
Adams, Mr. S. L.	101
Adams, Mrs. S. L.	101
Adams, Mr. S. L.	101
Adams, Mrs. S. L.	101
Adams, Mr. S. L.	101

KANAYA HOTEL

NIKKO

Guests	Room
Adams, Mr. S. L.	101
Adams, Mrs. S. L.	101
Adams, Mr. S. L.	101
Adams, Mrs. S. L.	101
Adams, Mr. S. L.	101

LAKE-SIDE HOTEL

CHUGAIBI, NIKKO

Guests	Room
Adams, Mr. S. L.	101
Adams, Mrs. S. L.	101
Adams, Mr. S. L.	101
Adams, Mrs. S. L.	101
Adams, Mr. S. L.	101

ASSOCIATION CONCORDIA MEET

AMERICA WILL NOT LIVE IF MATERIALISM WERE ALL.

A brilliant meeting took place at the Suyken, Ueno, last night, of the Association Concordia of Japan. The President of Harvard University was the guest of honor. After dinner, he addressed the meeting, saying that he came to Japan as an official representative of the Association Concordia of America, with its greetings to the members of the Japanese Association. He said, thinkers of the world today had called upon to solve the question whether the duty of nations would be decided by things material, commercial, material, or by things spiritual, ideal, and inward. A certain Japanese considered the Concordia movement as of no practical value, because it had no touch with the practical question of the day and its promoters were idealists. Dr. Peabody thought, however, that the material of nations might die, but the spiritual would live. He hoped, the Association Concordia, through co-operation between America and Japan, would make great progress in the spiritual uplifting of the world.

DEATH OF DR. M. KIMURA

VETERAN AND SAGE IN CLASSICAL LEARNING OF JAPAN

After an illness of some six months Dr. Masaburo Kimura, a well-known scholar of the Japanese classics, died at 1:50 in the afternoon of the 11th at his residence in Shinjuku. He was 87 years of age. He leaves a widow and two grand-children. Dr. Kimura was a native of Nishimatsu, Chiba prefecture, and early revealed his remarkable aptitude for reading which habit enabled him to get a complete knowledge of Japanese classical literature. He served the Tokugawa Government. Under the Imperial regime he was in 1869 commissioned to compile a Japanese history. In the establishment of the Imperial University he was chosen as professor of Japanese classics and was appointed in 1889 a member of the Tokyo Gakushuin. Two years later he became secretary of the Education Department and was also made professor of the Tokyo Higher Normal School. In 1893 he gave up all official connections and devoted himself to literary work. He wrote many books in interpretation of the Japanese classics, among which the best known is a series of lectures on the study of the "Manyoshu." He contributed many curious and rare volumes to the Household Department.

"KONGO" MEN ENTERTAINED

OFFICERS AND MARINES WARMLY RECEIVED IN ENGLAND

A J.H. London special of April 12 says that the officers and marines of the battleship Kongo have been the guests of the British.

FIRE AT BLUFF, YOKOHAMA

HOMES OF MR. F. P. PRATT LOST

Fire broke out about 4 o'clock yesterday morning at the residence of Mr. F. P. Pratt at No. 22, Bluff, Yokohama, and resulted in the destruction of the building. At the end which was received some ten minutes after the fire started, the fifth and sixth companies of the Yokohama fire brigade hastened to the scene. But owing to the lack of dry water they expended small amount of difficulty to obtain sufficient steam pressure to work the engine. In spite of this disadvantage, the brigade did good work under Captain Morgan. The cause of the fire is still under investigation.

TYPHUS ON "KURAMA"

WARSHIP TO BE HELD AT SASEBO FOR A LITTLE LONGER

YOKOHAMA, Apr. 14.—The warship Kurama of the First Squadron which has arrived at Sasebo from China, and was to leave there for Yokohama on the 4th, had to postpone her departure owing to the outbreak of para-typhus on board. As the disease had not been diagnosed on the vessel will stay longer at Sasebo.

EIGHTY HOUSES BURNED

A dispatch received by the Railway Agency yesterday morning states that about 2:40 in the morning a fire broke out at a hotel in front of the Saitama station on the Central line. The fire spread rapidly and destroyed some 80 houses, which were three were occupied by station officials. No damage, however, was done to the station buildings.

Guests at the Hotels

TELEGRAPHIC REPORT RECEIVED APR. 14.

London - 27 1/2, New York - 60 1/2.

Guests at the Hotels

TELEGRAPHIC REPORT RECEIVED APR. 14.

London - 27 1/2, New York - 60 1/2.

Hotel Central, Tokyo

Guests	Room
Adams, Mr. S. L.	101
Adams, Mrs. S. L.	101
Adams, Mr. S. L.	101
Adams, Mrs. S. L.	101
Adams, Mr. S. L.	101

Hotel Central, Tokyo

Guests	Room
Adams, Mr. S. L.	101
Adams, Mrs. S. L.	101
Adams, Mr. S. L.	101
Adams, Mrs. S. L.	101
Adams, Mr. S. L.	101

Hotel Central, Tokyo

Guests	Room
Adams, Mr. S. L.	101
Adams, Mrs. S. L.	101
Adams, Mr. S. L.	101
Adams, Mrs. S. L.	101
Adams, Mr. S. L.	101

Hotel Central, Tokyo

Guests	Room
Adams, Mr. S. L.	101
Adams, Mrs. S. L.	101
Adams, Mr. S. L.	101
Adams, Mrs. S. L.	101
Adams, Mr. S. L.	101

Hotel Central, Tokyo

Guests	Room
Adams, Mr. S. L.	101
Adams, Mrs. S. L.	101
Adams, Mr. S. L.	101
Adams, Mrs. S. L.	101
Adams, Mr. S. L.	101

Hotel Central, Tokyo

Guests	Room
Adams, Mr. S. L.	101
Adams, Mrs. S. L.	101
Adams, Mr. S. L.	101
Adams, Mrs. S. L.	101
Adams, Mr. S. L.	101

Hotel Central, Tokyo

Guests	Room
Adams, Mr. S. L.	101
Adams, Mrs. S. L.	101
Adams, Mr. S. L.	101
Adams, Mrs. S. L.	101
Adams, Mr. S. L.	101

Hotel Central, Tokyo

Guests	Room
Adams, Mr. S. L.	101
Adams, Mrs. S. L.	101
Adams, Mr. S. L.	101
Adams, Mrs. S. L.	101
Adams, Mr. S. L.	101

Hotel Central, Tokyo

Guests	Room
Adams, Mr. S. L.	101
Adams, Mrs. S. L.	101
Adams, Mr. S. L.	101
Adams, Mrs. S. L.	101
Adams, Mr. S. L.	101

Hotel Central, Tokyo

Guests	Room
Adams, Mr. S. L.	101
Adams, Mrs. S. L.	101
Adams, Mr. S. L.	101
Adams, Mrs. S. L.	101
Adams, Mr. S. L.	101

Hotel Central, Tokyo

Guests	Room
Adams, Mr. S. L.	101
Adams, Mrs. S. L.	101
Adams, Mr. S. L.	101
Adams, Mrs. S. L.	101
Adams, Mr. S. L.	101

Hotel Central, Tokyo

Guests	Room
Adams, Mr. S. L.	101
Adams, Mrs. S. L.	101
Adams, Mr. S. L.	101
Adams, Mrs. S. L.	101
Adams, Mr. S. L.	101

Hotel Central, Tokyo

Guests	Room
Adams, Mr. S. L.	101
Adams, Mrs. S. L.	101
Adams, Mr. S. L.	101
Adams, Mrs. S. L.	101
Adams, Mr. S. L.	101

Hotel Central, Tokyo

Guests	Room
Adams, Mr. S. L.	101
Adams, Mrs. S. L.	101
Adams, Mr. S. L.	101
Adams, Mrs. S. L.	101
Adams, Mr. S. L.	101

Hotel Central, Tokyo

Guests	Room
Adams, Mr. S. L.	101
Adams, Mrs. S. L.	101
Adams, Mr. S. L.	101
Adams, Mrs. S. L.	101
Adams, Mr. S. L.	101

Hotel Central, Tokyo

Guests	Room
Adams, Mr. S. L.	101
Adams, Mrs. S. L.	101
Adams, Mr. S. L.	101
Adams, Mrs. S. L.	101
Adams, Mr. S. L.	101

Hotel Central, Tokyo

Guests	Room
Adams, Mr. S. L.	101
Adams, Mrs. S. L.	101
Adams, Mr. S. L.	101
Adams, Mrs. S. L.	101
Adams, Mr. S. L.	101

Hotel Central, Tokyo

Guests	Room
Adams, Mr. S. L.	101
Adams, Mrs. S. L.	101
Adams, Mr. S. L.	101
Adams, Mrs. S. L.	101
Adams, Mr. S. L.	101

Hotel Central, Tokyo

Guests	Room
Adams, Mr. S. L.	101
Adams, Mrs. S. L.	101
Adams, Mr. S. L.	101
Adams, Mrs. S. L.	101
Adams, Mr. S. L.	101

Hotel Central, Tokyo

Guests	Room
Adams, Mr. S. L.	101
Adams, Mrs. S. L.	101
Adams, Mr. S. L.	101
Adams, Mrs. S. L.	101
Adams, Mr. S. L.	101

Hotel Central, Tokyo

Guests	Room
Adams, Mr. S. L.	101
Adams, Mrs. S. L.	101
Adams, Mr. S. L.	101
Adams, Mrs. S. L.	101
Adams, Mr. S. L.	101

Hotel Central, Tokyo

Guests	Room
Adams, Mr. S. L.	101
Adams, Mrs. S. L.	101
Adams, Mr. S. L.	101
Adams, Mrs. S. L.	101
Adams, Mr. S. L.	101

Hotel Central, Tokyo

Guests	Room
Adams, Mr. S. L.	101
Adams, Mrs. S. L.	101
Adams, Mr. S. L.	101
Adams, Mrs. S. L.	101
Adams, Mr. S. L.	101

Hotel Central, Tokyo

Guests	Room
Adams, Mr. S. L.	101
Adams, Mrs. S. L.	101
Adams, Mr. S. L.	101
Adams, Mrs. S. L.	101
Adams, Mr. S. L.	101

Hotel Central, Tokyo

Guests	Room
Adams, Mr. S. L.	101
Adams, Mrs. S. L.	101
Adams, Mr. S. L.	101
Adams, Mrs. S. L.	101
Adams, Mr. S. L.	101

Wilkinson's TANSAN
"The Choicest of all Choice Waters"

The Favorite of Physicians wherever and whenever used.

Tansan
Water was awarded the Gold Medal for extraordinary purity, brightness and softness at the Anglo-Japanese Exhibition held in London, England.

The Clifford-Wilkinson Tansan Mineral Water Co., Ltd.
Kobe, Japan.

AGENTS:
Langford & Co., Ltd., Yokohama.
Lane, Crawford & Co., Tokyo. T. Kaneko & Co., Tokyo.

THE RICE MARKET

MONDAY, APR. 14.

The rice quotations continued their upward trip, the first market in the afternoon recording 19.99 yen for June delivery. The market closed at 19.90; still it maintains a steady tone.

Rice	Price
Apr. Delivery	19.98
May	21.43
June	19.99

Clusky quotations for June - 19.90

BOSUI-RO HOTEL
(Villa Belvedere)
Just opposite Onsen Station
Telephone No. 155 ONOH
VILLA BELVEDERE
Stands on high ground, commanding a magnificent view, rich in beautiful scenery throughout the year.
Moderate charges and best accommodations.

TOKYO HOTEL
ATAGO HILL PARK, TOKYO, JAPAN
TELEPHONE NO. 916 SHIBA
THIS FIRST CLASS HOTEL, delightfully situated on the famous ATAGO HILL PARK and facing the Bay of Tokyo, commands a grand panoramic view of the whole Metropolitan and its vicinity.
ONLY FIVE MINUTES FROM SHIMAZU STATION.

The Grand Hotel, Ltd.
YOKOHAMA
French Chef, Wines, Cuisine, and Attendance of the Best. Rooms single or en suite, with or without Bath. Electric Light, Steam Heat, and Open Fire. The Terrace Lounge commands an Unobstructed View of the Harbour. Steam Launch with porter meets all steamers, and Hotel Bus meets all express trains from the South. Music every evening by the Hotel Orchestra. Principal European Languages Spoken.
Cable Address "Grand."
Telephone No. 85 (Long Distance). H. E. MANWARING, Manager.

YEBISU-BEER
SOLD EVERYWHERE

GRAND PRIZE
JAPAN-BRITISH EXHIBITION
1910

YOKOHAMA SILK MARKET

MONDAY, APR. 14.

Market better.

Silk	Price
Transactions since last report	600
Transactions to day	1,100

Stocks on market Apr. 14th.

Silk	Price
Flutings	13,500
Reynolds	45
Silk	45
Blackness silk	39
Total	13,594

CAFE PAULISTA
THE FIRST GENUINE CAFE EVER APPEARED IN JAPAN
PATRONIZED BY
THE SAN PAULO GOVERNMENT, BRAZIL.
SOUTH AMERICA
No. 11, Nichome, Minami-Nabe-cho, KYOBASHI, TOKYO.
FIRST-CLASS
RESTAURANT FRANCAIS
L. COTTE, Proprietor.
ON THE GINZA, ONE BLOCK FROM SHIMAZU STATION.
TELEPHONE NO. 1,881 SHIMAZU.

ATAMI HOTEL
SITUATED near the Sea, commands a fine view of the Bay. The Natural Hot Spring Baths are unsurpassed in Japan. The famous Atami Geyser sprays scintillating steam every twenty minutes. The Hotel 17 miles from Miyazaki, 5 hours by rail from Kofu. Electrically lighted throughout. Telephone No. 5. H. HIGUCHI, Proprietor.

THE TAIWAN RAILWAY HOTEL
TAIPEI, FORMOSA
Under the Direct Management of the Taiwan Railway Dept.
Excellent Cuisine and good Service.
Rates 6 yen and up.

ina
ust
ers
ars
is-
all.
opt
ake
ous.

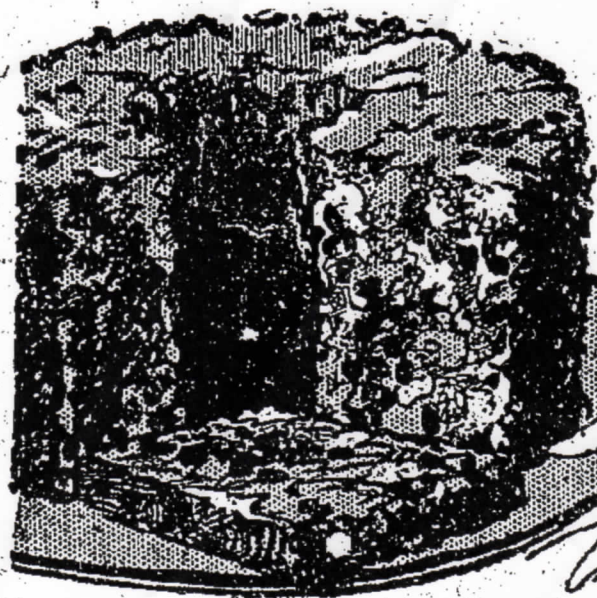

CAKES

For

Festive Season

USE ONLY

The Best for Your
X'mas Table

Plum Pudding, Mince Pie, Plum
Cake, Home-made Chocolates and
Other Christmas requisites.

R. FUJIYA

Bakery & Confectionery

Ginza 6-chome, Tokyo
16, Isezaki-cho 2-chome, Yokohama
Omori Station, Shinjuku, Tokyo



"EIYO" TEA (Nutritious Tea)

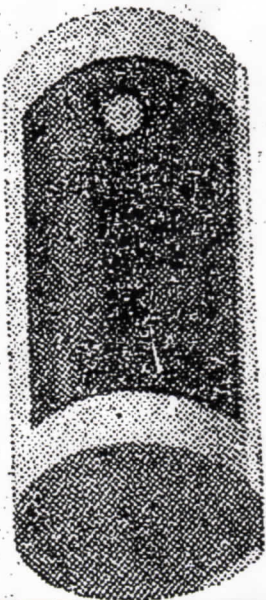

Made of essences of unpolished rice and grain—
Highly recommended by Dr. D. Okada as a
nutritious stimulant of especial value to infants
and to those who are not physically strong.

PRICES:—

600 gm. 80 sen 300 gm. 45 sen
150 gm. 25 sen

RINZO TANAKA SHOTEN

(Manufacturers and Dealers)

1071, Iriarai-machi, Tokyo

Tel: Omori 1770

Kansai Agency

ITO SHOTEN, 51, Minami Sumiyacho.

Minami-ku, Osaka

榮養茶

Tel: Minami 8387

"All Omori"

大 森 案 内

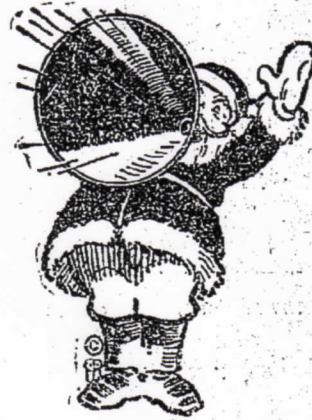

Your Fancy Goods
Clover Brand
Knitting Yarn

WINES, SPIRITS
and

PROVISIONS
New Walnuts
T. FUJIYA
OMORI

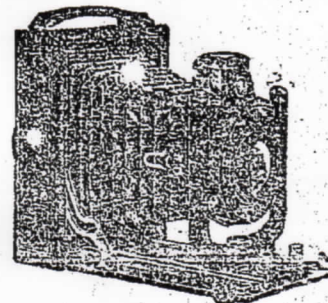

SUIKA DO
near Omori Station
General Photo Supplies

You Will Feel Quite At Home At
THE OMORI HOTEL
OMORI, TOKYO

Modern Conveniences. Excellent Cooking.

Telephones:
Takanawa 494, Omori 1036

Proprietor:
S. INOHARA

ROOMS STILL AVAILABLE

DENTIST
J. A. NAKAGAWA,
M.D.D.

OFFICE HOURS: 9 A.M. to 8 P.M.

Front of Omori Station,
OMORI

MODERN
AND

ANTIQUE
Fine Arts

Artistic Picture Frames,
Folding Screens, Kake-
mono, etc.

MADE TO ORDER

General Paper Hangers
and Decorators

SHOYEI-DO
ART SHOP

Hakkeizaka,
near Omori Guard,
OMORI



A Fine Collection of X'Mas Gifts!

Toys, Masks, Stockings, Fancy Boxes, Candies,
Provisions, Wines, Spirits, Tobaccos, Etc.

IT PAYS TO SHOP EARLY

T. Kameya & Co.

GINZA TOKYO

Tel. 772, 773, 774, 775 and 5453

Branches: OMORI, KAIJO BUILDING, TOKYO AND TAKANAWA STATION

HARADA SNAPPED IN ACTION

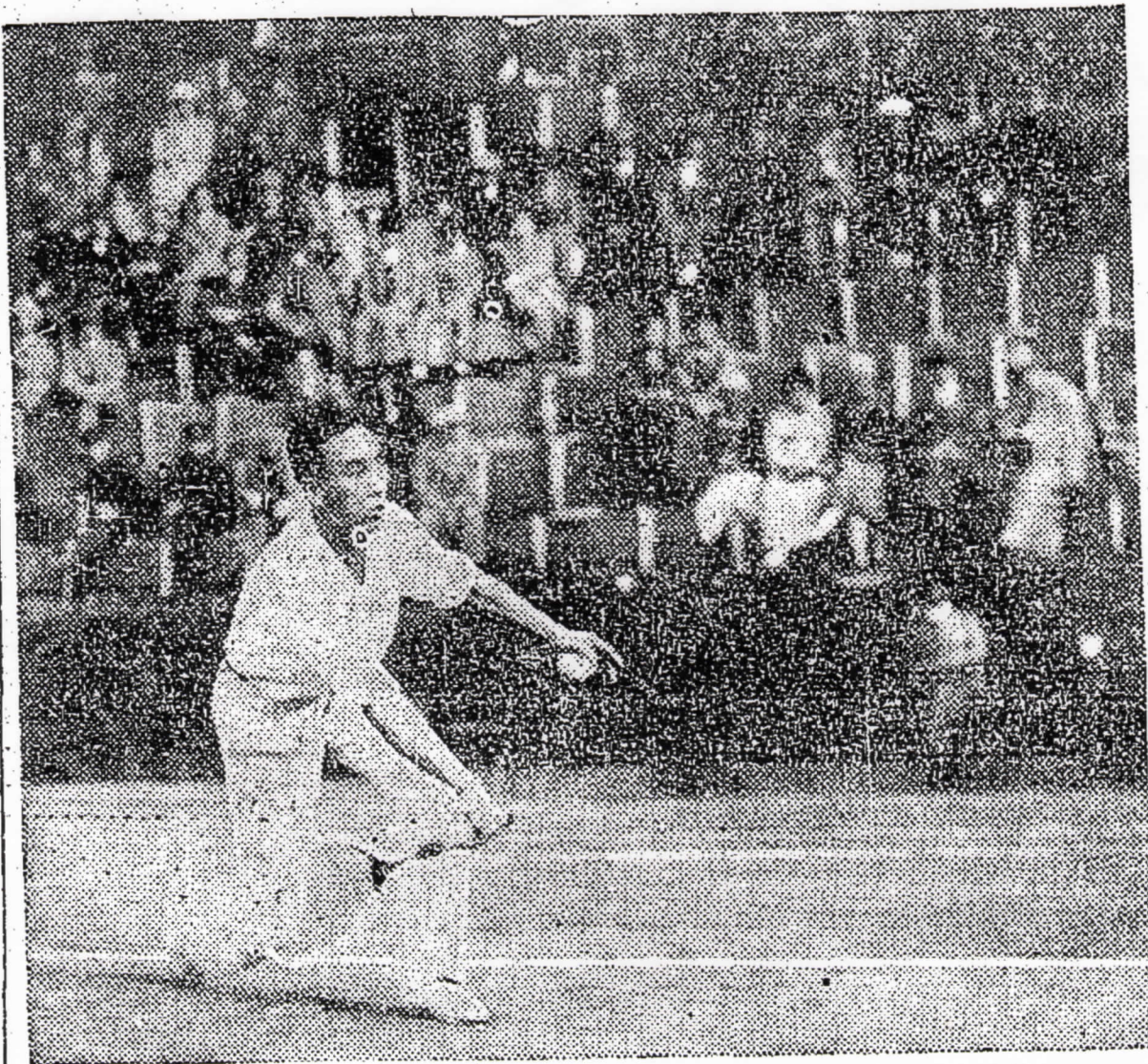

Takeichi Harada, ranking Japanese tennis star and one of the members of Nippon's Davis Cup team snapped in action at the Omori courts yesterday during his match with Abe. Harada displayed perfect form and snappy action but was defeated by the canny Waseda racquet wielder.—The Japan Times Photo.

Ties Score In Seventh

Hotel Bosui-ro

(Villa Belvedere)

Situated on a densely wooded Hill; fine views—Fresh air—Excellent meals.

Delightful Year Round

3 minutes from the
Omori Station.

Phone: Omori 158

Will be open from 20th inst.

BOSUI-RO HOTEL

(Villa Belvidere)

Just opposite Omori Station

Telephone No. 158 OMORI

Situated on high ground, commanding a magnificent view, rich in beautiful scenery throughout the year.

Moderate charges and best accommodations.

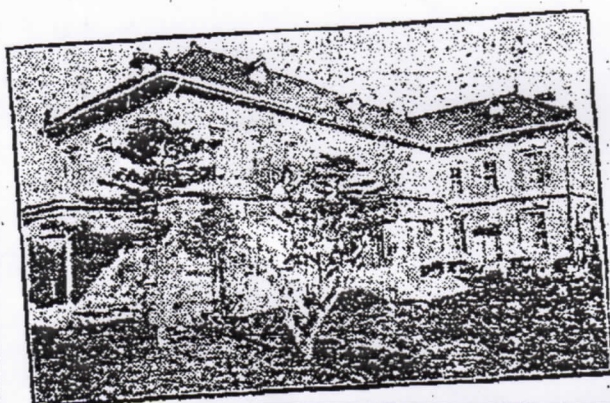

PREMIER'S SPEECH

(Continued From Page 1)

Members of the House of Representatives have already been extended through the adoption of the so-called Universal Suffrage Bill. The Government realizes the importance of extending the franchise to the local legislative assemblies. And intend to do so before the end of the year. At the same time, with a view to enable the local self-governing bodies to exercise their powers more freely, we plan to place our control over them. By these means, we trust that the political rights that can be enjoyed by the people may be brought to full fruition.

In fact, with the already extended rights of the people in the representative government and with the extension of their rights in local self-government now contemplated, it may be said that the foundation of the political system of our people will be broadened, and we consider that we ought to devote all our efforts to the reinforcement and solidification of the political and social life of the people. We need hardly say that we shall do our utmost for the development of various industries for the attainment of the goal of the subject, but we believe the extension of diverse social-political measures is also necessary. Therefore we have enlarged the scope of the measures hitherto in force and adopted new plans for the purpose of increasing production and development of foreign trade and also believe it is necessary to put in practice the health insurance law, which has been an outstanding question, have asked an appropriation for the necessary expenditure in the general estimate for the next fiscal year.

Labor Unions

Further, we realize the necessity of enacting the Labor Union Law and the Labor Dispute Arbitration Law and the revising of the Police Law, and will submit to your consideration during this Session Bills for these respective purposes. In sympathy with the trend of affairs at home and abroad, the labor question has markedly increased in importance of late years. The establishment of an adequate policy towards it constitutes one of the most important tasks of the Government today. The enactment of these laws will not only have a far-reaching effect on the people socially and economically and in their thoughts and ideas, and taking this into consideration, it may be inadvisable to carry these measures in their present form and enactment; the measures taken must, consequently be made appropriate to the conditions in our country. Accordingly, the Government has caused various administrative offices and organizations repeatedly and circumstantially to investigate and carefully weigh and discuss the problem.

Taxation

It goes without saying that there is also a necessity of carrying out a general readjustment of our taxation system. Although the question has been pending for many years, and the people have long desired that something should be done and successive Administrations have made inquiries into it, nothing has been done up till now.

Recognizing the necessity of readjusting our taxation system, the Government, after a long investigation and studied it, as was announced in the preceding session of the Diet, have now arrived at a concrete plan, so that such a readjustment will be completed by the end of the present Session together with the general revision for the fiscal year of 1927-1928. The contemplated readjustment of the taxation system covers almost all national taxes and, incidental to this situation and relation of our taxation system, the purpose of the readjustment of new taxes and increasing certain existing taxes in order to make good the deficit in revenue. The fundamental policy in view, however, aims at a readjustment of the taxation system in such a degree as will not give rise to any undue economic gain or loss in revenue, and looks rather to a fair sharing of the burden of the taxes upon the people, with the ulterior object of providing adequate welfare to the people from the social-political viewpoint. I believe that, in the economic conditions now obtaining in our country, this will largely contribute to the stabilization of the basis of our industry, and to the development of our industry generally. In addition, the readjustment will be carried out in the local taxation system on the same lines and with the identical aim as in the case of national taxes.

Optimistic

It is an incontrovertible fact that the economic life of the people, both public and private, has flourished in recent years. Upon the formation of the present Ministry at the Imperial command, I advocated the necessity of thrift and economy and industry on the part of the people as so to prepare for our economic development in the future and the Government carried into practice administrative and financial readjustments with your approval.

One and half years have passed since then, and it appears that they are producing beneficial results in economic and financial and other fields of national activity, which induces us to believe that our economic circle has now taken a turn for prosperity and activity.

However, should we relax our care and vigilance all our past endeavors would have been in vain. For the present, therefore, we shall still continue to adopt a policy of retrenchment and economy and lay necessary plans and take necessary measures for the reinforcement of our national power in accordance with the demand of the times. In the event of real recuperation and recovery of our national economy being attained in future, we shall have no hesitations to make adequate to such happy conditions and contribute thereby to the advancement of our national fortunes.

With regard to diplomatic and financial questions, the Minister for Foreign Affairs and the Minister will have the honor of ad-

French Bishop in Korea Dead

SEOUL, January 20.—(Special) The Right Reverend Bishop Emile Deval, of the Roman Catholic Mission in Korea, died this morning of Tuesday, January 19, at 6:20.

Rice-Aiko Case Up for Hearing Friday Morning

The Rice-Aiko case comes up for hearing at Tokyo Local Court tomorrow morning. No less than seven lawyers of note are going to defend Aiko Fukaya. Rumor had gone abroad that the trial would be held in camera, but Judge Miyagi, who presides over the trial says that the report is unfounded. As it is, the court expects a large crowd of people desiring to be admitted into the hearing and it has been decided in consequence to limit their number to 150 by issuing tickets, which will be given away tomorrow morning, first come first served.

MUCH ANXIETY IS FELT FOR DUTCH PLANE

AMSTERDAM, January 20.—(Special)—Dutch airplanes are full for the sale of the plane and ob- jects of note now going to defend Aiko Fukaya. Rumor had gone abroad that the trial would be held in camera, but Judge Miyagi, who presides over the trial says that the report is unfounded. As it is, the court expects a large crowd of people desiring to be admitted into the hearing and it has been decided in consequence to limit their number to 150 by issuing tickets, which will be given away tomorrow morning, first come first served.

PERSONALS

Mr. Charles MacVeigh, the American Ambassador, has been unable to accept the invitation tendered by the American Ambassador of Korea to attend the Washington Ball on February 2.

Mr. A. W. Stanford of Kobe has been the guest of honor at a large reception given by the Japanese friends during the last few weeks. Mr. Stanford, who has been acquainted with the Japanese people since his first visit to Japan in 1890, will return to his native land next week for the United States.

Don Oscar Blasco, Vice-Chairman of the Japanese League in the Philippines, will leave for Manila today on the T. M. K. liner Tenryu, after spending several months in France on a pleasure trip.

A reception is to be held for Dr. Masahiko, President of the Japanese League in the Philippines, at the T. M. K. liner Tenryu, after spending several months in France on a pleasure trip.

PHI BETA KAPPA HOLDS ANNUAL MEETING JAN. 20 AT SURAWA APARTMENT

The Phi Beta Kappa Association in Japan held its annual social and business meeting at three o'clock on Thursday afternoon, January 20, at the restaurant of the new Hoshino Hotel, Hongo-ku, Tokyo. (Continued on Page 2)

J.O.A.K. Program Friday, January 22

8:45 a.m.—Memo and home lecture
10:45 a.m.—Price of daily necessities
12:15 p.m.—Lunch
1:45 p.m.—News
2:45 p.m.—Lecture on Diet
3:15 p.m.—Lecture, "The World of Children," by Mr. Kunitomi Tano
Hosaka school Unit, "Shushu," "Soshi" and "Shibuya," Kiyomoto, "Shibuya" School.
J.O.A.K. Orchestra:
1. Overture, "Moving Picture."
2. Selection, "The Marriage."
3. "Down the River."
4. Descriptive Fantasia.
5. "The Jelly Opponent."
6. "The Local Train," Gales.

dressing you on their respective subjects. In conclusion, I hope that you will give your approval to the various laws in appreciation of the purpose of the Government.

NOTICE

The Public are hereby notified that that part of No. 3 Yamashita-cho, Yokohama, standing in front of the Hong Kong & Shanghai Banking Corporation and which is being sold to the public, will be closed to all traffic for 24 hours commencing at 8:00 a.m. on SATURDAY, 22nd instant, and ending at 8:00 p.m. on SUNDAY, 23rd instant.

"All Omori"

大森案内



Your Fancy Goods
Clover Brand
Knitting Yarn
Front of Omori Station

WINES, SPIRITS
and

PROVISIONS
New Walnuts
T. FUJIYA
OMORI

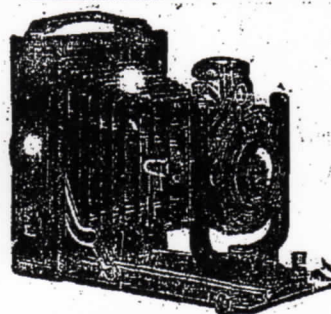

SUIKA DO
near Omori Station
General Photo Supplies

You Will Feel Quite At Home At
THE OMORI HOTEL

OMORI, TOKYO

Modern Conveniences. Excellent Cooking.

Telephones:
Takanawa 494, Omori 1036

Proprietor:
S. INOHARA

ROOMS STILL AVAILABLE

DENTIST
J. A. NAKAGAWA, D.D.S.

OFFICE HOURS: 9 A.M. to 8 P.M.

Front of Omori Station,
OMORI

MODERN
AND

ANTIQUE
Fine Arts

Artistic Picture Frames,
Folding Screens, Kake-
mono, etc.

MADE TO ORDER

General Paper Hangers
and Decorators

SHOYEI-DO
ART SHOP

Hakkeizaka,
near Omori Guard,
OMORI

Live Well to Keep Well--So Eat Well

At New Omori Hotel, Omori Tokyo

S. INOHARA, Proprietor

Tels. Takanawa 494; Omori 1036

A Few Good Rooms Still Available.

f. theoretical concern to observatory. ave of Mars ss last sum- unt Wilson," ifra-red flt- phs showed seems that on the sur- strated."

ossible rely to exist rs, in Prof. is near the d if it were ds the heat the atmos- tains water le that some exists there." he efficiency red ray pho- during the s to Prof. quipped with paratus, us- they could ven through

FOR MADE THIEVES

Grand Duke aders for the to like stay- . The grand ght life more st. Robbers ag his coun- les when he

ear intruders duke's villa bsences. On intruder was oris' mother- It was some grand duke turned from

r of Grand se who would usins of the

N" lique

this delightful preparation the roots of massaged into be found most moving dand- the hair and from falling

the Hohenzollerns for certain paint- ings, sculptures and tapestries that under the terms of the recent settle- ment with the former ruling house will become the state's property for a reasonable monetary consideration.

The works in question are rough- ly valued at 3,000,000 marks, but the experts, chosen by agreement be- tween the Prussian government and the former Kaiser's family, will de- termine the exact price.

Included in the collection are paintings by Watteau, Franz Krue- ger and Adolph Menzel, numerous busts found during the excavations carried on under William II and several costly Gobelin tapestries.

Jill: What's your new editor like?
Bill: Tough. He fired a reporter for mentioning the unknown soldier without giving his name and ad- dress.

—Michigan Gargoyle.



Tokyo, Thursday, February 3

6:00 p.m.—Fairy-tale.

6:30 p.m.—English lesson.

7:10 p.m.—News.

7:25 p.m.—Lecture.

Story-telling.

Nagauta.

Orchestra and violin solo by

JOAK Symphony Orchestra.

Conductor, Josef Koernig.

Solo, Eitaro Tanaka.

1. Overture "Ein Sommer nacht

Strain" Mendelssohn

2. Violin Konzert, Op. 64.....

6:00 p.m.—Lecture.

6:30 p.m.—English lesson.

7:10 p.m.—News.

7:25 p.m.—Lecture.

Story-telling.

Kiyomoto.

Film-story.

J.O.B.K. Program

Osaka, Thursday, Feb. 3

6:00 p.m.—Songs for children.

6:30 p.m.—English lesson.

7:20 p.m.—News.

Naniwabushi.

Folk-songs.

Story-telling.

Tokiawazu.

Weather news.

Friday, February 4

10:10 a.m.—Menu and prices of daily necessities.

11:15 a.m.—Weather.

12:05 p.m.—Music.

12:30 p.m.—Lecture.

3:20 p.m.—News.

3:40 p.m.—Home lecture.

6:00 p.m.—Play for children.

6:30 p.m.—English lesson.

7:20 p.m.—News.

Rakugo.

8:00 p.m.—Violin solo, by Mr. Michael Wexler, with piano accom- paniment by Mrs. Olga Krinska.

(1) Violin Concerto.....Vivaldi

Allegro

Largo

Presto

(2) Air on the G string..... Mathesson

(3) TanbourinKreisler

(4) ValseRebikoff

(5) ParadiseKreisler

Story-telling.

Gidayu.

Weather.

Printed Dress Materials

in
Crepe de Chine and Voile
Very Stunning for Spring Wear

HITSUJIYA

SILK STORE

Sukiyabashi (near Ginza)



John Begg

All rights reserved. The duplication or distribution of this content is strictly forbidden.

Y
FLC

SHONAI

No. 1, Fukuy
T

MOI

Bread I

FRESH E

Best in
strict s

M

TAMACE

MORINAGA

CO.
RIBBON

It cle
and p
your t

M

SUI

(Entralls

DR. T. M

Hours: 9-12

43, 3-chome, P

Shitay

(Tel. Sh

EYE S

DR. KO

Hours: 9-12

No. 452, Ma

T

Tel. Ust

Spect

EAR, NOSE

THE OMORI HOTEL

OMORI, TOKYO

Tels.: Takanawa 494,
Omori 1036

S. INOHARA,
Proprietor.

Four Minutes' Walk from Omori Station

"JUST LIKE HOME"

Fitted with all modern conveniences—Good, plain home-cooking.

RATES MODERATE.

A FEW GOOD ROOMS STILL AVAILABLE

A I
S
a
s
e
H
I
M
P
s
c
e
N
U
t
i



John Begg

KING OF WHISKIES

*That's why thousands
drink it.*

SOLE AGENTS

T. KAMEYA & CO.

GINZA, TOKYO

BRANCHES:

**Omori, Kaijo Bldg., Tokyo Station and
Takanawa Station**

No



*"Take a
peg
of John Begg!"*

SOLE AGENTS
T. KAMEYA & CO.
GINZA, TOKYO

BRANCHES:
OMORI, KAIJO BLDG., TOKYO STATION
and TAKATANOBABA

231-0566/8.

*Fabulous***Steaks
Sukiyaki****SUEHIRO**

Main Tokyo Restaurant
Ginza 6-chome Behind
Matsuzakaya Dept. Store

Tel: (571) 9211/5

Quiet and comfortable

Japanese matted rooms

Omori: On the Bay—1-chome

Omori (Omori-Shinchi)

Ota-ku Tel: (761) 6786/8

Yokohama Branch: Basha

Michi Near Takarazuka

Theater. Tel: (8) 6054

M D A D I E N

All rights reserved. The duplication or distribution of this content is strictly forbidden.

Hotel Bosui-Ro

VILLA BELVEDERE, OMORI

Situated on top of the hill from OMORI Station. A splendid view of TOKYO BAY can be obtained from Hotel. Take Refreshments and Lounge in the Calm and Clear Atmosphere of **Villa Belvedere!**

Telephone No. 158

CUIIENS FIRST CLASS — RATES MODERATE

Palace Hotel
San Francisco, Cal.
Rate from \$3.00 upward
Bobby E. Monro, President Manager

Toyo Kisen Kaisha
Siberia Maru

Capt. A. Totsuka
Will be dispatched for SAN FRAN. direct, on Monday the 1st Dec. at noon.
For passengers, rates, literature and all other information, address
LOCAL TRAFFIC DEPT.
No. 5 (Water Street) Yokohama
Tel. No. 440-441
Cable Address: "ToyoKisen"



NOTICE TO CONSIGNEES

From San Francisco to Yokohama
"TENYO MARU" Nov. 25th
"TENYO MARU" Dec. 21st
From Hongkong to Yokohama
"KOREA MARU" Dec. 11th
"TENYO MARU" Dec. 27th

CONSIGNEES are requested to send in their bills of lading in the warehouse, duly endorsed, for consignment, within 10 hours at steamer's arrival in order to allow of connecting, without penalty, possible errors in manifest, and to allow immediate delivery of their entire shipments from the steamer's landing agents, the Kyojin Doya Kaisha, from landing places appointed by the Customs, where they will be loaded subject to customs receipt and, and so their receipt, and and so forth.

Consignment will be required to surrender their bill of lading at O's delivery order to the Kyojin Doya Kaisha's Landing Agent, before delivery can be made.

Early delivery—Claims must be settled to the agents of the steamer within 48 hours after cargo has been landed, after which time positively none will be accepted.

Short delivery—Claims must be settled to the agents of the steamer within 48 hours after landing is completed.

Optional cargo—Consignees are requested to give notice to the agents at the steamer first port of call, prior to arrival, stating in which port they wish their goods landed, otherwise the goods will be considered as for final port of discharge.

Loading—No liability will be assumed for damage to or short delivery of cargo that has been loaded by the Consignee.

The Consignee—Will not be effect of any special consideration whatever.

O. WURU,
Chief Traffic Clerk,
Local Traffic Department,
No. 5 (Water Street) Yokohama
Cable Address: "ToyoKisen"
Tel. No. 440, 441

Japan Tourist Bureau
Special Facilities for Foreign Tourists All Gratis

Branch Office
DAIKEN-S.M. Railway Building
SEIUL-S.M.R. Keijo Office
TAIPEH-Taiwan Railway Hotel
SHANGHAI-Shanghai Rwy. Bldg.

Ticket and Inquiry Office
TOKYO-Tokyo Station
YOKOHAMA-Y. Yamashita-cho
Kobe-Kobe, Kaigan-dori
NAGASAKI-N. Ono
PEKING-Morison Road,
near Legation Quarter

Inquiry Office
MILWAUKEE-Chicago Hotel, etc.

Java-China-Japan Lijn



HEAD AGENCY, YORK BUILDINGS, HONGKONG

REGULAR 3-WEEKLY SERVICE

For Batavia, Cheribon, Samarang, Soerabaya and Macassar

Through Bills of Lading issued at all ports of the Dutch-Indies Archipelago.

Steamer	Tonnage (Gross)	Captain	For Java Ports
Tilhorweg Tilhorweg Arakan	2001 3000	Hopman Lema	November 25th November 28th December —

Subject to alteration without notice.

For Freight and all other information, apply to
JAVA-CHINA-JAPAN LIJN, Kobe

Goshi Kaisha M. S. Wiersum Shokai

No. 35, Yamashita-cho, Yokohama
Telephone: No. 2187, (L.D.)

The Nihon Seiko-sho

(The Japan Steel Works, Ltd.)

Established in 1907

HEAD OFFICE: TOKYO

Branch and Works: Muroran, Hokkaido, Japan
Office: Osaka, Yokosuka, Maizuru, Kobe and Sasebo, Japan
Newcastle-on-Tyne, England

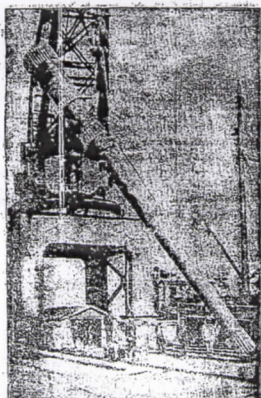

Contractors to the Japanese and Foreign Governments,
Approved Makers of Forgings and Castings to the Japanese Government and British Lloyd's Specifications.

Ordnance:
Guns of all Calibres and fittings, Mountings, and Accessories, Shells, Torpedoes, etc.
Steel and Iron Castings:
(up to 100 tons)
Ship-Materials, Wheel Centres, Steam Turbine, etc.

Gunmetal and Other Alloys:
Finishing (Roughly and Completely).
Steel and Iron Forgings:
(up to 50 tons)
Gun Tubes, Torpedo Air-Vessels, Shafts, Axles, Ship-Materials, Bars, Rivets, Bolts, etc.

AGENTS FOR ENGLISH MAKERS
OF
Ordnance, Ammunition, Warships, Merchant-Vessels, Machine-Tools, Motor-Cars, Tool Steels, Drills, Reamers, Hack Saws, etc.

Hotel Bosui-Ro

VILLA BELVEDERE, OMORI

Situated on top of the hill from OMORI Station. A splendid view of TOKYO BAY can be obtained from Hotel. Take Refreshments and Lounge in the calm and clear atmosphere of the Villa Belvedere!

Telephone No. 158

CUISINE FIRST CLASS—RATES MODERATE

NIPPON YUSEN KAISHA

(JAPAN MAIL STEAMSHIP COMPANY)

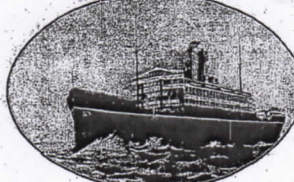

Telegraphic Address: "MORIKA, Tokyo"
A. I. and A. B. C. Codes Used

HEAD OFFICE: TOKYO, JAPAN

TOKYO: N. Y. K. TICKET AND ENQUIRY OFFICE
NO. 2, NICHOME, GINZA, TOKYO

Cable Address: "Seikaika, Tokyo" Telephone: No. 3459, Kyobashi
YOKOHAMA: N. Y. K. BRANCH
NO. 18, KAIGAN-DORI SHICHOME, YOKOHAMA

Cable Address: "Yusen, Yokohama" Telephone: Nos. 9, 10, 315 & 406

AMERICAN LINE

In connection with C. N. Ry., N. P. Ry. and C. M. S. P. Ry. at Seattle.

For Seattle via Victoria	For Hongkong via Nagasaki and Manila
Kashima Maru.....Capt. M. Machida (20,000 tons) 1st Dec. 3 p.m. Yokohama Fushimi Maru.....Capt. T. Iriwara (21,000 tons) 2nd Dec. 3 p.m. Yokohama	Kishu Maru.....Capt. E. Tozawa (20,000 tons) 21st Dec. at Noon Yokohama 2nd Dec. Kobe

EUROPEAN LINE.

For LONDON & ANTWERP via Moji, Shanghai, Hongkong, Singapore, Malacca, Penang, Colombo, Port Said, Marseilles.	Mishima Maru.....Capt. S. Takano.....(4th Dec. 10 a.m. from Yokohama (7,500 tons) Sado Maru.....Capt. T. Hori.....(12th Dec. 10 a.m. Yokohama (5,896 tons)
--	---

BOMBAY LINE. (Fortnightly)

For BOMBAY via OSAKA, MOJI, Hongkong, Singapore, Colombo.	Totomi Maru.....Capt. G. Matsubara.....27th Nov. from Kobe (5,556 tons)
---	---

FAR EAST NEW YORK LINE.

For NEW YORK via Muroran, San Francisco, Panama, Colon, Havana	Tokima Maru.....Capt. K. Shibuya.....17th Dec. from Yokohama (6,972 tons)
--	---

CALCUTTA LINE.

For CALCUTTA via Moji, Hongkong, Singapore, Penang, Rangoon.	Kawachi Maru.....Capt. G. Shinomiya.....10th Dec. from Yokohama (5,599 tons)
--	--

AUSTRALIAN LINE. (4 weekly)

For SYDNEY and MELBOURNE via Nagasaki, Hongkong, Manila, Zamboanga, Thursday Island, Townsville and Brisbane.	Tango Maru.....Capt. S. Nishimura.....(13th Dec. at noon Yokohama (5,880 tons) (17th Dec. at noon Kobe)
---	--

YOKOHAMA-SHANGHAI LINE. (Weekly)

For SHANGHAI via Kobe, Moji and Nagasaki.	Yamashiro Maru.....Capt. T. Terada.....(13th Nov. 10 a.m. from Yokohama (3,417 tons) Chikugo Maru.....Capt. Y. Yoshida.....(2nd Dec. 11 a.m. from Kobe (2,435 tons) Kasuga Maru.....Capt. E. Takahashi.....(10th Dec. 10 a.m. from Yokohama (3,492 tons) (12th Dec. 11 a.m. from Kobe)
---	---

OSAKA-SHANGHAI LINE. (Twice a week)

For SHANGHAI via OSAKA via Kobe and Moji.	Takohama Maru.....Capt. T. Aoshima.....27th Nov. 10 a.m. from Kobe (2,576 tons) Yawata Maru.....Capt. H. Nishiri.....30th Nov. 10 a.m. from Kobe (3,301 tons) Oni Maru.....Capt. H. Yamamoto.....4th Dec. 11 a.m. from Kobe (3,394 tons) Kusano Maru.....Capt. T. Saeki.....7th Dec. 11 a.m. from Kobe (4,658 tons)
---	--

Vessel	Commander	Destination	To Sail on
Takago Maru.....M. Shibata.....(1,696 tons)		Tientsin via Kobe, Moji, Jinsen, Dairen	At daylight, 29th Nov. from Yokohama At 10 a.m. 2nd Dec. from Kobe
Saikyo Maru.....S. Kitamura.....(2,849 tons)		Tientsin and Newchang via Moji	At 4 p.m. 14th Dec. Kobe
Shinano Maru.....G. Miyazawa.....(5,116 tons)		Kaelung via Moji	At Noon, 28th Nov. Kobe At 4 p.m. 29th Nov. Moji At Noon, 30th Nov. Kobe At 4 p.m. 1st Dec. Moji
Bingo Maru.....T. Noguchi.....(6,000 tons)		KARAFUTO (Saghalien) LINE	At 11 a.m. 1st Dec. Hakodate
Kushiro Maru.....Y. Tomioka.....(1,000 tons)		Maoka via Otsu and Odawara	At 11 a.m. 1st Dec. Hakodate

SPECIAL FACILITIES.

The attention of the travelling public is called particularly to the special advantages that passengers travelling by the steamer of the N.Y.K. will enjoy in having the option of travelling between Japan ports and Hongkong by any of the steamers of the Company's numerous services which will frequently deliver Japan Ports, Shanghai and Hongkong.
Through Tickets for all classes to Shanghai, Dairen, Tientsin, and principal Railway Stations in Formosa, in connection with the Imperial Japanese Government Railway, are issued at the Company's offices and Principal Railway Stations.
Insurance on Packages and Personal Effects obtainable through the Company's Office.

PACIFIC MAIL

TRANS-PACIFIC SERVICE "SUNSHINE BELT"

AMERICAN STEAMERS

SAILINGS (Subject to Change)

For San Francisco via Honolulu	Leave Kobe	Leave Yokohama	For Hongkong via Kobe, Shanghai, & Swatow	Leave Yokohama	Leave Kobe
Yessie Maru.....Dec. 8 Wai Iankip.....Jan. 17 Wai Iankip.....Jan. 25	Dec. 11 Jan. 17 Jan. 25	Dec. 11 Jan. 17 Jan. 25	*Wai Iankip.....Dec. 4 *Wai Iankip.....Dec. 11 *Wai Iankip.....Dec. 18	Dec. 4 Dec. 11 Dec. 18	Dec. 7 Dec. 14 Dec. 21

* Cargo only.
This Company also maintains a line of steamers (Passengers and Freight) from San Francisco, via Mexico and Central American Ports to Cristobal, Panama Canal Zone. And a freight service from San Francisco to Baltimore via Central American ports, Puerto Colombia, and Havana. And a line from San Francisco to Calcutta, via Manila, Saigon, Singapore and Colombo.
Also a line of steamers (cargo only) from Shanghai to Hongkong, Saigon, Singapore, Port Swettenham, Penang, Rangoon, Calcutta, and Madras.
For Passenger and Freight Information, apply to

Pacific Mail Steamship Co.

No. 16, Maye-machi, Cable Address: No. 21, Yamashita-cho
Tel. No. 1526 Kobe. "SOLANO" Tel. No. 2362 Yokohama.
P.O. Box No. 113. P.O. Box No. 339

TOYO KISEN KAISHA

(Imperial Japanese and U. S. Mail Service)

North American Line

Connecting with South Pacific, Atchafon, Tepela and Santa Fe Railway Companies.

Sailing from Yokohama as follows:—

For San Francisco via Honolulu	For Hongkong via Kobe and Nagasaki
*Siberia Maru 20,000 tons.....Dec. 2 Nippon Maru 11,000 tons.....Dec. 8 K res Maru 20,000 tons.....Dec. 13	*Tenryo Maru 20,000 tons Nov. 26 Shikyo Maru 20,000 tons Dec. 14 Pavia Maru 9,000 tons Jan. 13, 20

*Omote Honolulu. *Via Manila

South American Line

The Only Direct Service Between the Orient and South America via San Francisco.

Sailing from Yokohama as follows:—

For Valparaiso via Honolulu, Hilo, San Francisco, Los Angeles, Balboa, Salina Cruz and Iquique.	For Hongkong via Kobe and Moji.
Kyo Maru 17,200 tons Jan. 24, '20 Anyo Maru 18,500 tons Mar. 26, '20 Seiyo Maru 14,000 tons	Kyo Maru 17,000 tons .. Dec. 16 Anyo Maru 18,000 tons Feb. 16, '20 Seiyo Maru 14,000 tons Apr. 13, '20

For Schedules, Rates, Literature and All Information, address.

O. WURU,
Chief Traffic Clerk,
Local Traffic Department,
TOYO KISEN KAISHA,
No. 5 (Water Street) Yokohama.

Mitsubishi Zosen Kaisha, Ltd.

A. I., A.B.C., Western Union, Engineering and Bentley Codes Used.

Builders and Repairs of Ships, Engines and Boilers, and Electrical Engineers, Manufacturers of Contriflow Condensers, Special Manganese Bronze Castings, Parsons' Steam Turbines, and Turbo-Alternators, etc., etc.

NAGASAKI WORKS

Telegraphic Address: "DOCK" Nagasaki

GRAVING DOCKS AND PATENT SLIP

Length on Keel Blotch	Depth at Entrance on Bottom	Water on Blotch at Spring Tide	Patent Slip
210 feet	17 feet	28 feet	28 feet
210 feet	17 feet	28 feet	28 feet

Two Floating Cranes of 60 and 300 tons each, besides 100 tons Giant Crane.

KOBE WORKS

Telegraphic Address: "DOCK" Kobe

FLOATING DOCKS

Limiting Power	No. 1	No. 2	No. 3
Max. Length of Ship taken in	7,000 tons	13,000 tons	18,000 tons
Max. Breadth of Ship taken in	60 feet	80 feet	100 feet
Max. Draft of Ship taken in	22 feet	26 feet	28 feet

HIKOSHIMA WORKS

Telegraphic Address: "DOCK" Suwayama

GRAVING DOCKS

Length on Keel Blotch	Depth at Entrance on Bottom	Water on Blotch at Spring Tide	Patent Slip
210 feet	17 feet	28 feet	28 feet
210 feet	17 feet	28 feet	28 feet

Two Floating Cranes of 60 and 300 tons each, besides 100 tons Giant Crane.

he city of
cture, is
percent
gan. "It
deed," he
to attend
announce
bour sup-
he Admin-
ers vowed
inseito at
by them
ising pro-
roletarian
selves ab-
ements to
workers,
ound to a
the pro-
joining the
ard demo-
non-pro-
"

E
ties have
o appoint
er to the
Paris as
Internat-
Conference
February 14
d to leave
n order to
of views
embles.

later. Discussions are also under-
stood to be proceeding in the iron
and steel industry with a view to
considerable extension of the move-
ment towards amalgamation and re-
organization.

German School Is Given Land By Mr. S. Asano

A tract of land extending over 2000
tsubo in area has been contributed
to the German School at Omori-
machi, by Mr. Soichiro Asano, a
veteran Japanese business man.

The German school is an institute
designated for the education of the
children of the German residents in
this country. Owing to the expira-
tion of the term of lease contract
made about the school house, how-
ever, the school authorities not in
possession of the sufficient fund to
find any other suitable school
house, were labouring under the dif-
ficulty to get a proper site for the
school, when the above Japanese
business man's offer of contribution
has been made.

The land contributed lies near the
cement factory in Kawasaki.

The Chuo-tei w
mass meeting of
tary members of
afternoon as the
movement of the
in this political's

The meeting wa
than five hundred
the following res

"We hereby pu
solution to supp
Ministry for the
litical, financial
administrations a
gold embargo, and
of political intrig
of the operation
ment policies.

"For this purpo
visable to dissol
outset when the
liament is resum
appealing to the
confidence in the

Mass M

The first mass
this morning in
ly established P
Party.

The meeting w
500 members wh
pressed by the sp

call 231-3781, 2064.

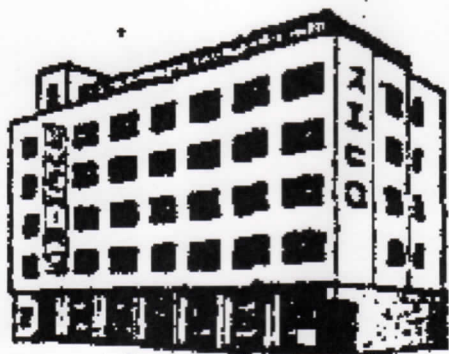

Fabulous
STEAKS
SUKIYAKI

SUEHIRO

Main Tokyo Restaurant
Ginza 6-chome behind
Matsuzakaya Dept. Store

Tel: (571) 9271/5

Free Entertainment

Private Party Rooms

A la Carte Service

Omori: On the Bay-1-chome

Omori (Omori-Shinchi)

Ota-ku Tel: (561) 8766/8

Yokohama Branch: Basha

Michi near Takarazuka

Theater. Tel: (68) 6054

VILLA BELVEDERE, OMORI

PRIVATE BOARDING HOUSE & HOTEL.

Telephone: Omori 158.

Situated on the best location in Omori, on the Hill near the R. R. Station.

Commanding a splendid view of Hills, Sea & Village.

Healthiest Location between Yokohama and Tokyo.

Lawn Tennis Court under course of Construction, Rifle Range, etc.

Excellent Cuisine under Foreign Superintendence; Rates Moderate.

the by the Fiat Company.

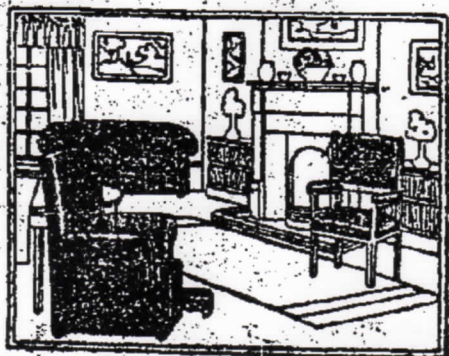

For Upholstering Furniture.

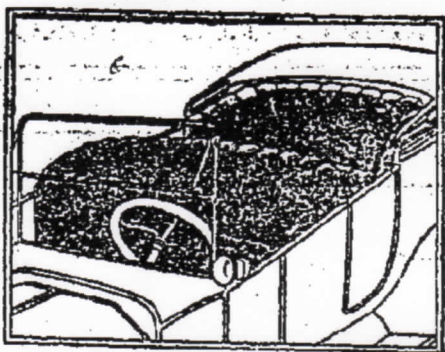

For Upholstering Motor Cars.

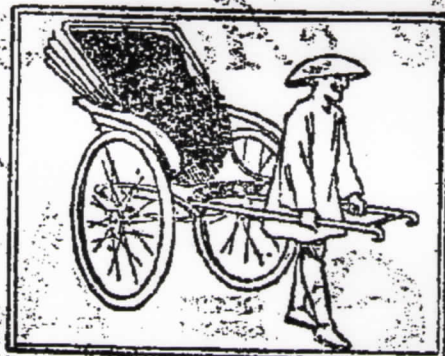

For Rickshaws.

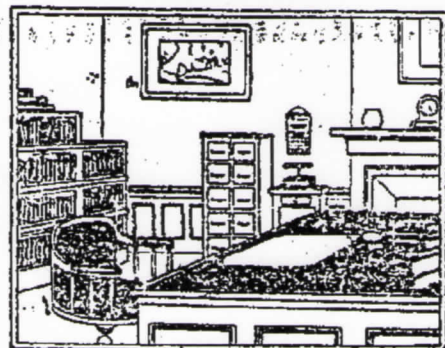

For Bookbinding.

There is no leather substitute so good as

"Rexine"
LEATHER CLOTH

It is a faithful reproduction of leather in all grains and colourings. Whilst it costs only one-quarter the price it wears infinitely longer than leather: is scratch, grease and water proof.

Being insect and germ proof it is ideal for tropical climates.

It is washable and therefore more hygienic than leather.

"Rexine" looks like leather but it is better in every way.

REXINE LTD., HYDE, Manchester, Eng.

Agent:

M. TERUI,

Omori, TOKYO-FU

TO LET

Splendid, eight-roomed foreign house on Omori Hill. Young foreign couple would like to share it with two bachelors or with young couple without children. Rent reasonable. Eventually could make arrangement for partial board or breakfast. Furniture provided. Apply P.G., Bosuiro Hotel, Omori.

JAPAN TIMES ADVERTISERS' TELEPHONE NUMBERS

TOKYO:

Dai Ichi Bank (First Bank) ..	Ushigome:	3142, 4512, 4513.
Mitsui Bank	"	3194, 4518, 4519.
Mitsubishi Bank	"	3186, 4516, 4517.
Jugo Ginko (Fifteenth Bank) ..	Aoyama:	1597, 2558, 2632.
One Hundredth Bank	Ushigome:	3147, 4514.
Bank of Chosen	"	3402, 4537, 4538.
Bank of Taiwan	"	3421, 4539, 4540.
Nihon Kogyo Bank (Industrial Bank of Japan)	"	3106, 4511.
Yasuda Bank	"	4515, 3158.
Hokkaido Takushoku Bank ..	"	3396.
Yokohama Specie Bank Tokyo Branch	"	3091, 3099, 4510.
Mitsubishi Goshi Kaisha	"	3944, 4571, 4572.
Mitsubishi Zosen K. K.	"	" " "
Mitsubishi Shoji Kaisha	"	" " "
N. Y. K.	"	3951, 4580.
T. K. K.	"	3949.
O. S. K.	"	3958.
Imperial Hotel	Aoyama:	2651, 2652.
Station Hotel	Ushigome:	3743.
Hotel Bosuiro	Omori:	158.
Ueno Seiyo-Ken	Koishikawa:	5694.
Toyo-Ken Honten	Takanawa	2870, 2871.
Dai Nippon Brewery Co., Ltd.	"	1340 to 1347.
		1400 to 1403.
		1500 to 1506.
Kaisan Shoten (Daikoku Wine) ..	Ushigome:	3890.
N. Sugimura	Takanawa:	4480.
Fukase Hospital	Aoyama:	3479.
Japan Tourist Bureau	Ushigome:	5158.
Morinaga Seika Kaisha	Takanawa:	2030, 2034, 2035.
Pacific Trading Co.	Ushigome:	6760, 6768.
T. Uchimura	"	5780.
Nihon Seikosho	Aoyama:	2670.

YOKOHAMA:

Butterfield & Swire	Yokohama:	229.
M. S. Wiersum & Co., Ltd.	"	352.
The Admiral Line	"	237.
Messageries Maritimes	"	552.
Pacific Mail S.S. Co.	"	248.
Chartered Bank of India, Australia and China	"	405.
K. Kobayashi	"	4458.
N. Y. K.	"	128, 129.
O. S. K.	"	161.
Yokohama Specie Bank	"	35.

Tel. Fukiai No. 809

O. HASHIMOTO, Manager

HOTEL BOSUIRO

(VILLA BELVEDERE)

望翠樓ホテル

2 minutes' walk from **OMORI** Station

15 minutes from SHIMBASHI Station

Excellent Scenery—Situating On Top Of Hill—Quite Home-like

ABSOLUTELY ATTRACTIVE IN TERMS, SERVICE AND CUISINE

Tel. Omori 158

THE MOST SUPERIOR & COMFORTABLE HOTELS IN JAPAN

The Japan Hotel Association

MEMBER HOTELS

Minimum Rates for Single Rooms, Meals included,
are as shown beside hotel names.

IN JAPAN

CHUZENJI (Nikko)

Lakeside Hotel (¥10.)†

KAMAKURA

Kaihin Hotel (¥12.)†

KARUIZAWA

Mampai Hotel (¥10.)

Mikasa Hotel (¥10.)

KOBE

Oriental Hotel (¥13.)

Tor Hotel (¥13.)

KYOTO

Kyoto Hotel (¥10.)†

Miyako Hotel (¥10.)†

"MATSUSHIMA"

Park Hotel (¥10.)†

MIYAJIMA

Miyajima Hotel (¥12.)

MIYANOSHITA (Hakone)

Fujiya Hotel (¥12.)

NAGASAKI

Japan Hotel (¥8.)†

NAGOYA

Nagoya Hotel (¥12.)†

NARA

Nara Hotel (¥9.)†

NIKKO

Nikko Hotel (burnt)

Kanaya Hotel (¥11.)

OSAKA

Osaka Hotel (¥14.)†

SHIMONOSEKI

Sanyo Hotel (¥4)‡

TOKYO room only

Imperial Hotel

(¥8.)‡

Omori Hotel (¥8)†

Tokyo Station Hotel

(¥9.50)†

Tsukiji Seiyoken

Hotel (burnt)

IN TAIWAN

TAIHOKU

Taiwan Railway

Hotel (¥10.)†

IN CHosen

HEIJO

Heijo Railway Hotel

(¥3)†

KEIJO

Chosen Hotel (¥9)†

FUSAN

Fusan Station

Hotel (¥8.)†

SHINGISHU

Shingishu Station

Hotel (¥8.)†

IN MANCHURIA

CHANGCHUN

Yamato Hotel (¥8.)†

DAIREN

Yamato Hotel (¥9.50)†

HOSHIGAU

Yamato Hotel (¥10)†

HOTEN (Mukden)

Yamato Hotel (¥9.50)†

RYOJUN (Port Arthur)

Yamato Hotel (¥8.)†

*Open from June 1st till September 30th.

†European and American plans.

‡European plan only.

For Information, please apply to secretary,

The Japan Hotel Association

Care Traffic Bureau, Department of Railways, Tokyo

venth inning when Itami coaxed Na-

SPECIAL DISPLAY

of

**FRENCH GOWNS, HATS
and Underwear**

Will be held at

BOSUIRO HOTEL, Omori

For three days only

Thursday, Friday, Saturday,

Oct. 28, 29 & 30th

from 10 A.M. to 6 P.M.

ranged per hour, day, week, month or letter. Please apply to Box 813 c/o The Japan Times.

Dancing

A FOREIGN lady is now organizing children's classes in dancing. If you desire to place your child, kindly communicate with Box No. 74 c/o The Japan Times.

Opportunity—Ladies

X'MAS SALE, with specially reduced prices, of French Silk and Woollen Gowns, both afternoon and evening, Woollen Sporting Suits, Sweaters, Felt Hats, Hand Bags. Silk Underwear, Wurs etc. will be opened at Bosuiro Hotel Omori, for three days only, on Thursday, Friday and Saturday, Dec. 16, 17 and 18th.

Literary

JNO. W. HALL

has received instructions

TO SELL BY

PUBLIC AUCTION

At the Bosui-ro Hotel, Omori

On Tuesday the 11st Oct.

AT 10 A.M.

Sofas, & Lounge Chairs, Tables
Chairs & Stands, Canton Chairs,
Wardrobes, Bureaus, Washstands,
Bedsteads, Shitan Tables, Oil
Painting, Curatsin, Blankets &
Sheets, Glassware, Cutlery, Kitchen
Utensils, Enamel Baths, Upright
Piano.

On view on Monday the 10th
inst.

Insure with
**THE TOKIO MARINE & FIRE
INSURANCE CO., LTD.**

for
Fire, Marine, Transit, Automobile,
Personal Accident, Burglary, Etc.

HEAD OFFICE: at OMORI: ex "Shirokiya Dept. Store"

(Removed from Tokio Kaijo Bld.)

TEL.: (06) 0325, 0326, 0327, 0328, 0329.

• **Branch Offices:** Osaka, Kobe, Yokohama, Nagoya, Kyoto,
Fukuoka, Sendai, Kanazawa, Sapporo and
Principal Cities throughout Japan.

Hotel. Call: 48-3280.

Port-
ex-
seer
3167

For Rent

mall
will
Hat-

EXCELLENT Western-style residence or rooms for rent with kitchen and bath room. No. 25 Totaku Bldg., in front of Nomura Hotel 57-3803, 3463, 7974, Arikado.

the
Get
sum-
two-
on-
AN-

TWO new apartments in Shibuya available 15 September. Each consists of 3 rooms, kitchen, bath, servant's room, small garden. Quiet location. Modern conveniences. Lease 1 year. Reply Box 135, Nippon Times, Tokyo.

ube.
Tel:

HOTEL Sun Bancho, Special rooms with bath, just opened. Overlooking Palace Grounds, near British Embassy. On 1st St. between "K" Ave. and "T" Ave. Tel: 33-7671, 7814-6.

tion.
-1166

four-
con-
4701,

GOOD Rooms and house for rent. Call immediately 24-5898/0196 in Tozan Bldg. Oriental Trust. No. 12, 1-chome, Muromachi, Nihonbashi.

door
good
Har-
527

HOTEL Omori-Kanko-Hotel. Just opened. Special room with bath toilet, ¥800 to ¥1,500, per day. Tel: 06-0335, 1771.

Wanted to Rent

1948

¥12 Million 'Just Loans,' Bar Hostess Tells Police

A Ginza bar hostess who disappeared with ¥12 million she had "borrowed" from the manager and customers surrendered to Tokyo police last night after learning she had been the object of a citywide man-hunt.



Shikuma

Michiko Shikuma, 35,—professionally known as Setsuko Chiba—had been missing since Oct. 30 from the bar where she worked, Mignon, on the Ginza.

Shikuma, accompanied by her lawyer, Toyozo Asayama, appeared at the Mita Police Station shortly after 8 p.m. yesterday expressing "surprise" to read from the newspapers that she was being sought as a criminal.

Since last August Michiko allegedly borrowed ¥1,700,000

from the bar proprietress, Shizue Miyata, on the pretext of paying for her father's funeral and her brother's wedding.

She borrowed an additional ¥10,606,000 from her customers, bar maids and liquor suppliers, police said.

Some customers were given credit checks as security on the loan, police said.

She told police that she borrowed the money from customers in order to set her father up in business as a tobacconist and also to pay for her younger brother's wedding fund.

The pretty hostess, who is married, denied she had any intention of deceiving creditors. She said she had just returned from Osaka and had been staying at the Kanko Hotel in Omori, Tokyo.

Her husband, whose name was not revealed, earlier told police he had no knowledge of her whereabouts.

Police have detained Shikuma on charges of swindling.